

ELEVATION

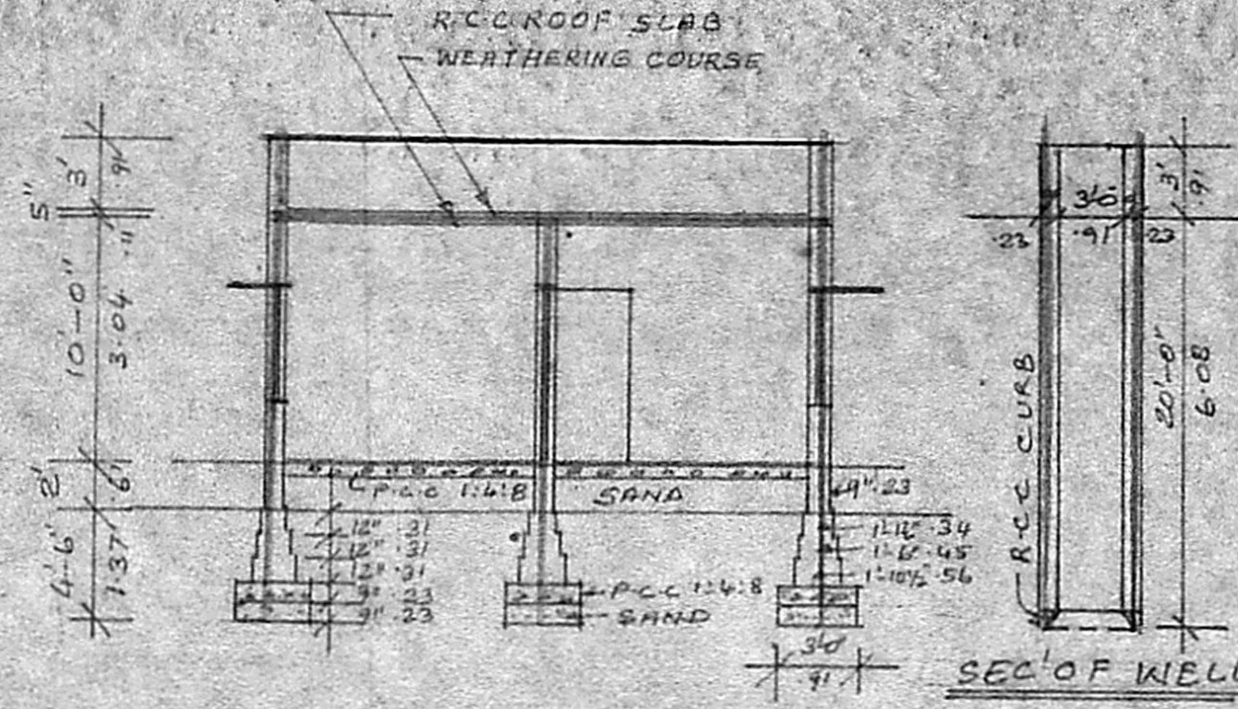

SECTION ON "AB"

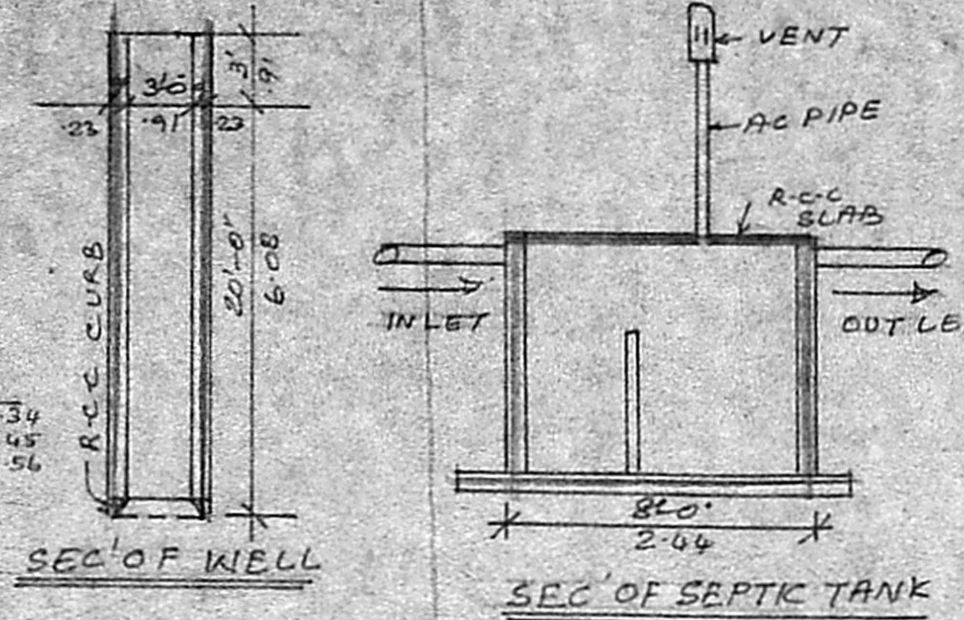

SEC' OF WELL

SEC' OF SEPTIC TANK

"SCHEDULE OF JOINERY"

D - PANELLED DOOR	- 3'-6" x 7'-6"	91 x 210
D1 - DO	- 2'-6" x 6'-0"	75 x 182
W - PANELLED WINDOW	- 6'-0" x 4'-6"	182 x 137
W1 - DO	- 4'-0" x 4'-6"	122 x 137
W2 - DO	- 3'-0" x 3'-0"	91 x 91
V - VENTILATOR	- 3'-0" x 2'-0"	91 x 61

"REFERENCE"

Sand filling for foundation & flooring.
 P.C.C 1:4:8 for foundation & flooring.
 Brick work with c.m. 1:5 for walls, R.C.C lintel, Sun shade, roof slab with c.c 1:2:4, plastering with c.m. 1:5, 1/2" Tk for walls, weather course over roof slab fixing the processed tiles with c.m 1:3.3/4 Tk

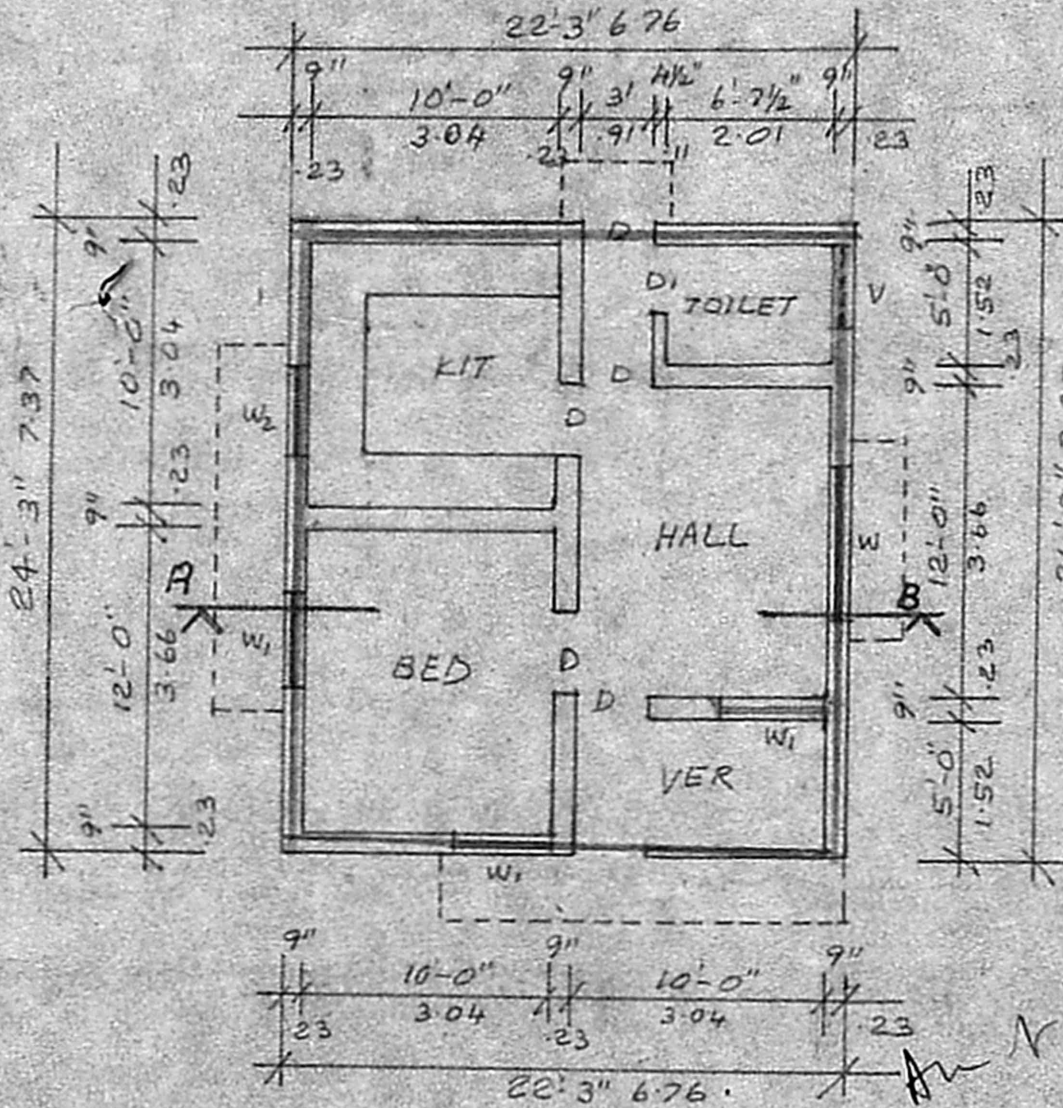

PLAN

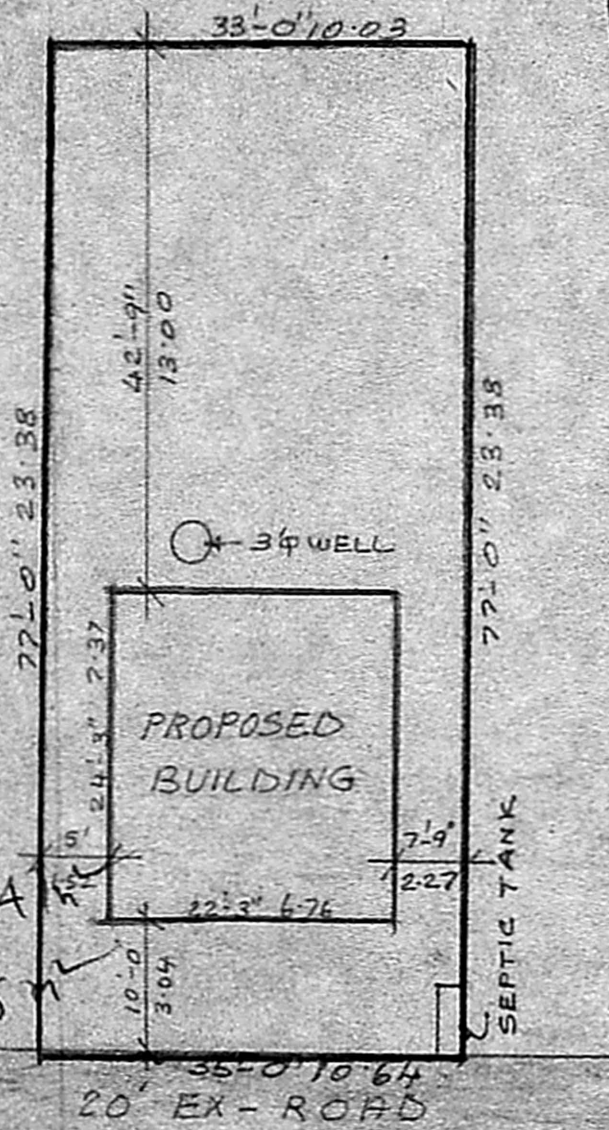

SITE PLAN
SCALE: 1"=16' (1:200)

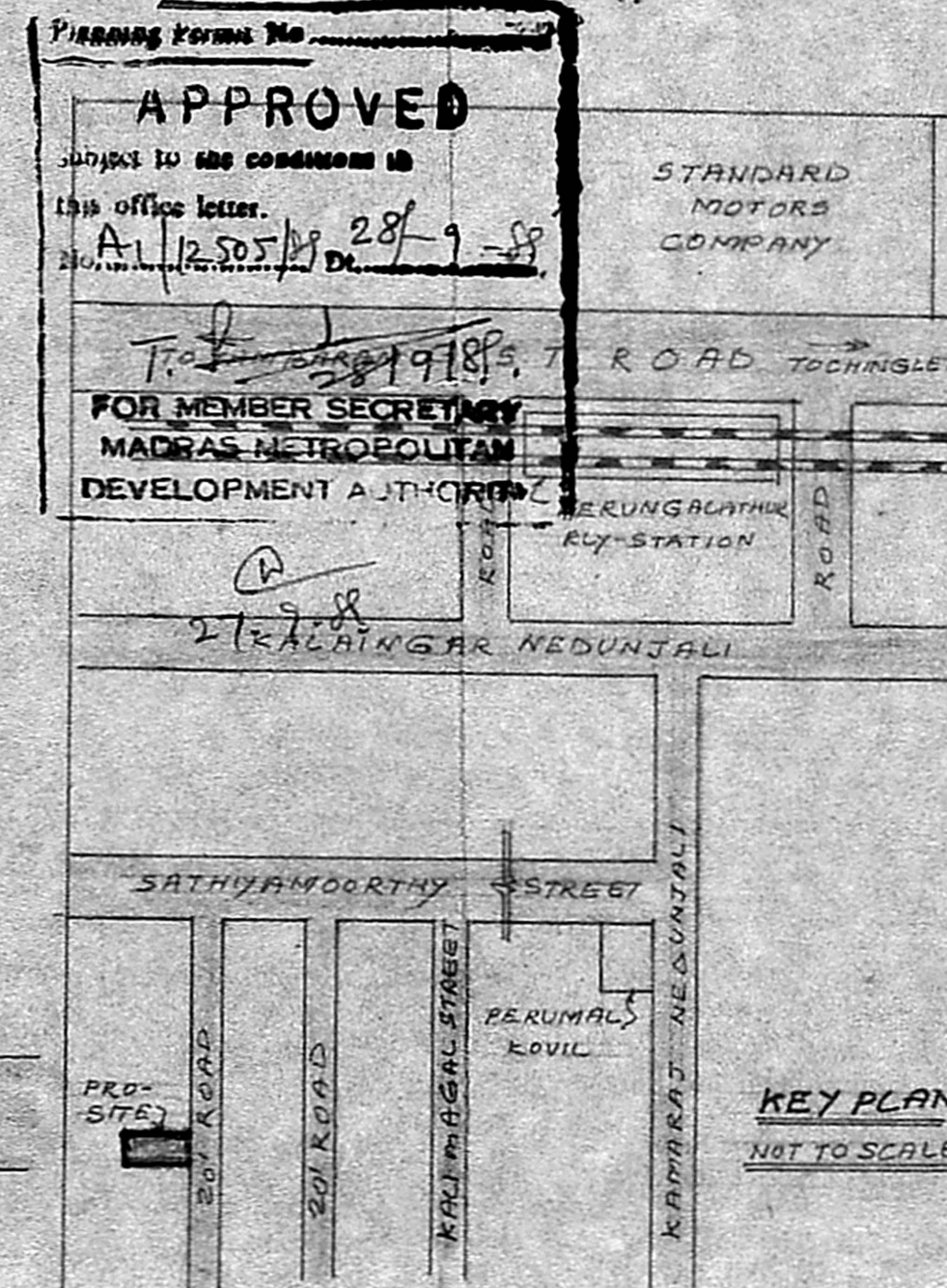

KEY PLAN
NOT TO SCALE

Planning Form No.

APPROVED

subject to the conditions in this office letter.

A1/12505/89 Dt. 28-9-88

FOR MEMBER SECRETARY
MADRAS METROPOLITAN
DEVELOPMENT AUTHORITY

T. KALAIKANGAR NEDUNTALI

PLAN SHOWING THE PRO-RESIDENTIAL BUILDING IN R.S. NO. 130/2A, AT V. NO. 167, PERUNGALATHUR VILLAGE, SAIDAPET TK, CHINGLEPUT DC. SCALE: 1"=8'-0" (1:100)

COLOUR INDEX
 — PROPOSED
 — ROAD
 — PLOT BOUNDARY

PLOT AREA : 2168 SQFT
 PRO-BUILDING 540 SQFT
 CARPET AREA : 440 SQFT

OWNER
 X.C. Visalaliam

R. Mohan Rao, D.C.E.
 LICENSED SURVEYOR
 CORPORATION OF MADRAS
 REG. NO. 14
 AMBATTUR TOWN SHIP
 ALANDUR MUNICIPALITY
 CONSULTING ENGINEER & CONTRACTOR
 LICENSED SURVEYOR
 OFFICE: 5, M. SILEY ROAD
 NAGAR, MADRAS-600 011